

VOCAL

# I won't dance

medium swinger (♩=140)

**A** (melody cue - ens.) **B** Basic vocal cue

*(She)* I won't dance

don't ask me, I won't dance don't ask me, I won't dance mon-sieur with

you. My heart won't let my feet do things they should do.

**C**

*(He)* You know what? you're love - ly, you know what?

so love - ly, but oh! what you do to me. I'm like an

o - cean wave that's bumped on the shore, I feel so ab - so - lute - ly

bumped on the floor. **D** *(She)* When you dance you're charm - ing and you're

gen - tle, 'spec - ially when you do the con - tin-

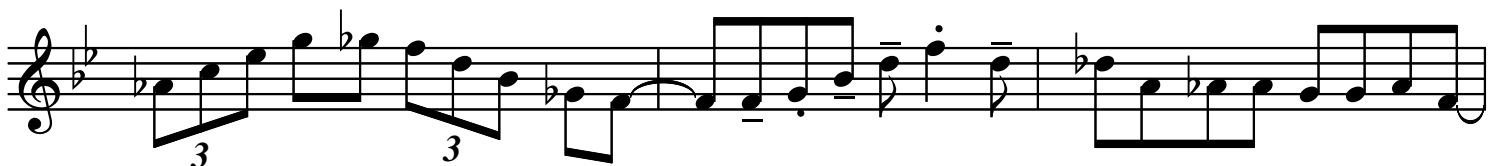
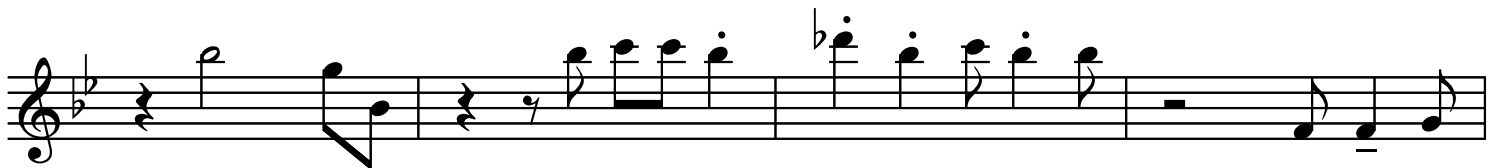
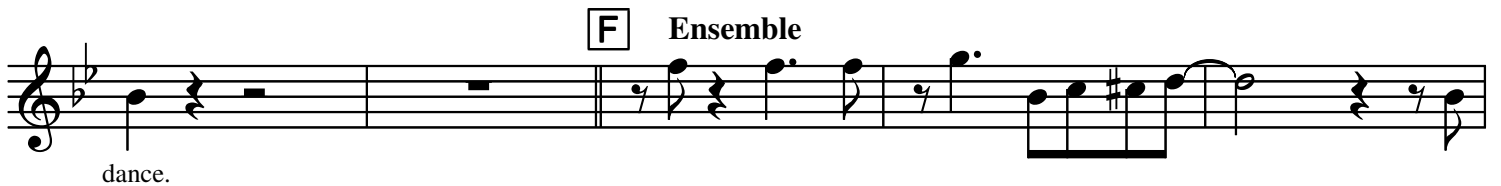
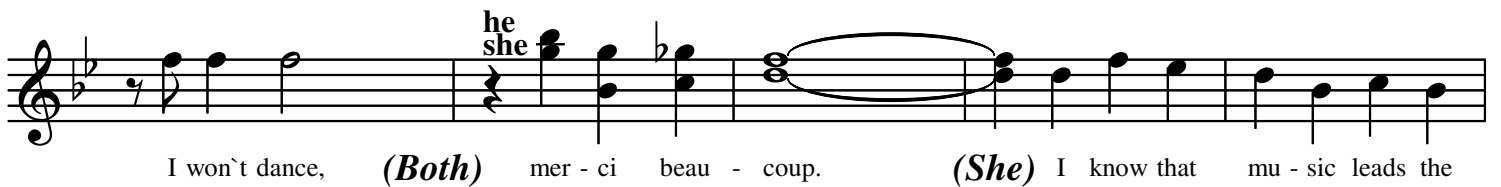

**G** Vocal cue

(She) When you dance you're charm - ing and you're

gen - tle, (He) `spec - ially when you do the con - tin -

ent - al. (She) But this feel - ing is - n't pure - ly men - tal,

(Both) for hea - ven rest us, I'm not as - bes - tos. (She) And that's why

**H**

I won't dance I won't dance why should I? I won't dance I won't dance how could I?  
 (He) (She) (He) (She) (He)

I won't dance, (Both) mer - ci beau - coup. (She) I know that mu - sic leads the  
 (She)

way to ro - mance. (Both) So if I hold you in my

arms I won't dance. (She) I won't dance

(He) I won't dance (Both) I won't dance

ALTO 1  
medium swinger (♩=140)

# I won't dance

ALTO 2

medium swinger (♩=140)

# I won't dance

TENOR 1  
medium swinger (♩=140)

# I won't dance

# I won't dance

TENOR 2

medium swinger (♩=140)

**A**

**B**

**C**

**D**

**E**

BARITONE

# I won't dance

medium swinger (♩=140)

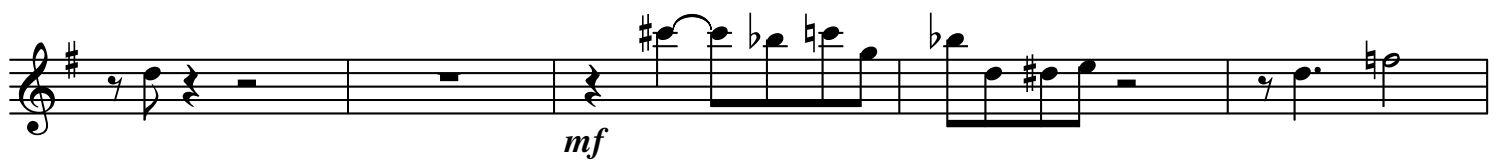
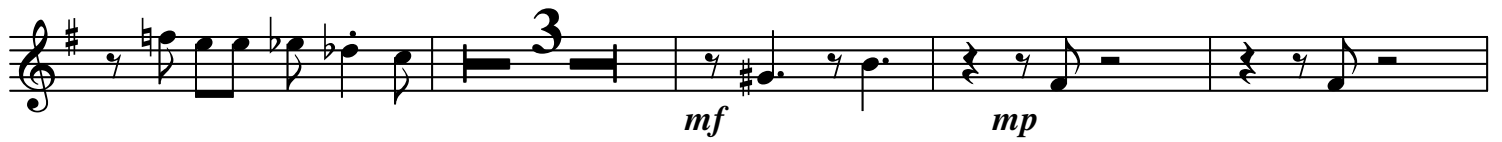
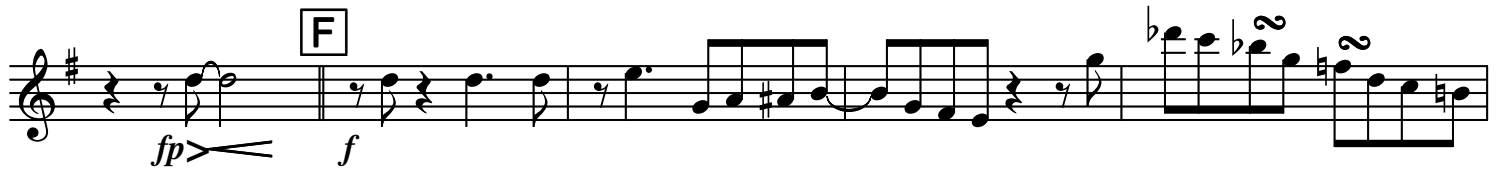
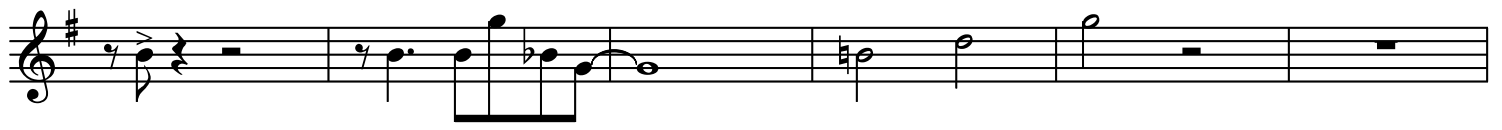

TRUMPET 1

# I won't dance

medium swinger (♩=140)

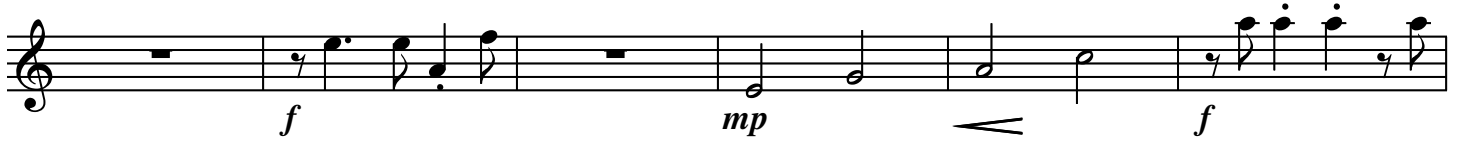
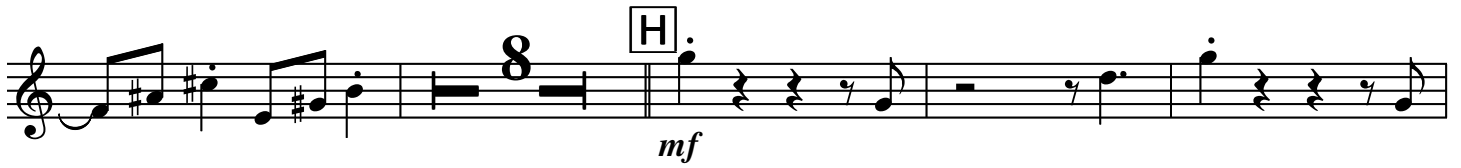

TRUMPET 2

# I won't dance

medium swinger (♩=140)

TRUMPET 3

medium swinger (♩=140)

# I won't dance

- Staff 4:** Dynamics: *mf*, *mf*.
- Staff 5:** Dynamics: *mf*. Includes a glissando marking (*gliss*).
- Staff 8:** Dynamics: *f*.
- Staff 9:** Dynamics: *f*. Includes a triplet marking (*3*).
- Staff 10:** Dynamics: *f*. Includes a triplet marking (*3*).

TRUMPET 4

# I won't dance

medium swinger (♩=140)

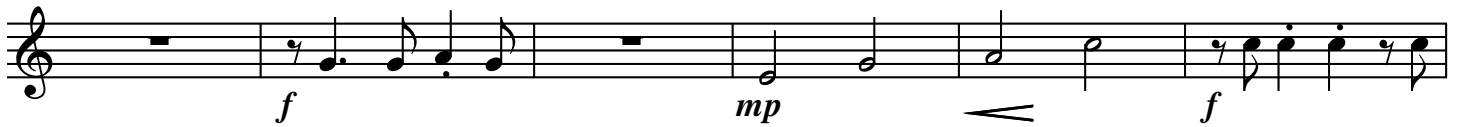
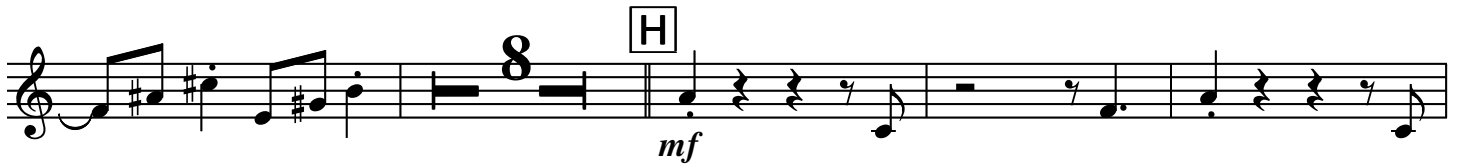

**TROMBONE 1**

# I won't dance

medium swinger (♩=140)

TROMBONE 2

# I won't dance

medium swinger (♩=140)

**A** *mf* *p mf* **B** 6

*p* *mf*

**C** 6 *mf* *mf* 3

*f* *mf* *mp* **D**

*mf* *mp*

*mf* *mp* *mf*

*gliss* **E** 6

*mf* *fp*

**F** *f*

**TROMBONE 3**  
medium swinger (♩=140)

# I won't dance

TROMBONE 4

# I won't dance

medium swinger (♩=140)

**A** *mf* *p* *mf*  $\text{>}$

*p* *mf*

**C** *mf*  $\text{>}$  *mf*  $\text{3}$

*f* *mf*  $\text{>}$  *mp*

*mf* *mp*

*mf* *mp* *mf*

*gliss* **E**  $\text{6}$

*mf*  $\text{5}$  *fp*  $\text{>}$

**F** *f*

PIANO

medium swinger (♩=140)

# I won't dance

**A** (melody cue - ens.) **B** Basic vocal cue

mf mp

**C**

mp

**D**

mp

A7 Bb7 Fm7 Bb7 D7 Gm7 Cm7 F7

**E**

Bbma7 Db7 Cm7 F7 Bbma7 Bdim Cm7 F7 Ab13 G7

*mp*

Cm7 F7 Bb Bb7 Eb Ebm F7-9 Bb Bb7

**F** Ensemble

Eb Ebm Bb Gm7 Cm7 F7 Bb Bb Db7

*f*

Cm7 F7+5 Bb Db7 Cm7 F7 Bb Bdim Cm7 F7

Bb Bb7 Eb Ebm Bb

Fm7<sup>3</sup> Bb7<sup>3</sup> Ebma9 A7-5 Ab7-5 G7-5 F7+9 Bbma7

**G** Vocal cue

Gb Abm7 Db7-5 Gbma9 Gb6 Gb7 Dbm7 Gb7

*mp*

Chord progression: Cb, Cb7, Bm9 E11, A

Chord progression: A7, Bb9, Eb7, Am7 D7, Gm7 C7

Chord progression: Cm7 F7, Bb Db7, Cm7 F7, Bb Bdim, Cm7 F7, Bb G7

**H**

*mf*

Chord progression: Cm7 F7, Bb, Bb7, Eb, Ebm F7-9, Dm7

Chord progression: G7+5 G7, Cm7, F9, Bb Eb7

*f*

Chord progression: Bb, C7, F7+5 Eb7, Bb Ab9, Db9 Gb9

GUITAR

medium swinger (♩=140)

# I won't dance

**A** (melody cue - ens.) **B** Basic vocal cue

Chords: D7 Db7 C7 Cb7+9 Cm7 F7

Dynamics: *mf* *mp*

Chords: Bbma7 Bdim Cm7 F7 Ab13 G7 Cm7 F7 Bb Bb7

**C**

Chords: Eb Ebm F7-9 Bb F7+5 Eb7 Cm7 F7-9 Bbma7 Db7 Cm7 F7

Dynamics: *mp*

Chords: Bbma7 Bdim Cm7 F7 Ab13 G7 Cm7 F7 Bb Bbma7 Fm7 Bb7+5

Chords: Eb Ebm F7-9 Bb Fm7 Bb7+5 Eb Ebm

**D**

Chords: Bb Abm7 Bm7 E7 Gb Dbm7 Gb7

Dynamics: *mp*

Chords: Cb Cb7 Gbm7 Bm7 E7 A

A7 Bb7 Fm7 Bb7 D7 Gm7 Cm7 F7

**E**

Bbma7 Db7 Cm7 F7 Bbma7 Bdim Cm7 F7 Ab13 G7

*mp*

Cm7 F7 Bb Bb7 Eb Ebm F7-9 Bb Bb7

**F** Ensemble

Eb Ebm Bb Gm7 Cm7 F7 Bb Bb Db7

*f*

Cm7 F7+5 Bb Db7 Cm7 F7 Bb Bdim Cm7 F7

Bb Bb7 Eb Ebm Bb

Fm7<sup>3</sup> Bb7<sup>3</sup> Ebma9 A7-5 Ab7-5 G7-5 F7+9 Bbma7

**G** Vocal cue

Gb Abm7 Db7-5 Gbma9 Gb6 Gb7 Dbm7 Gb7

*mp*

Chords: Cb, Cb7, Bm9 E11, A

Chords: A7, Bb9, Eb7, Am7 D7, Gm7 C7

Chords: Cm7 F7, Bb Db7, Cm7 F7, Bb Bdim, Cm7 F7, Bb G7

**H**

*mf*

Chords: Cm7 F7, Bb, Bb7, Eb, Ebm F7-9, Dm7

Chords: G7+5 G7, Cm7, F9, Bb Eb7

*f*

Chords: Bb, C7, F7+5 Eb7, Bb Ab9, Db9 Gb9

BASS  
medium swinger (♩=140)

# I won't dance

# I won't dance

DRUMS

medium swinger (♩=140)

4/4 swing throughout

**A**

*mf*

**B** *PLAY 9 - SWING*

*mp* *mf*

**C** *PLAY 13 - SWING*

*mp* *mf*

**D** *PLAY 7 - SWING*

*mp* *mf*

*mp*

**E** *PLAY 6 - SWING*

*mp* *mf* *mp*

*PLAY 2 - SWING*

*mp*

**F**

*mf*

